Fife

Camptown Races
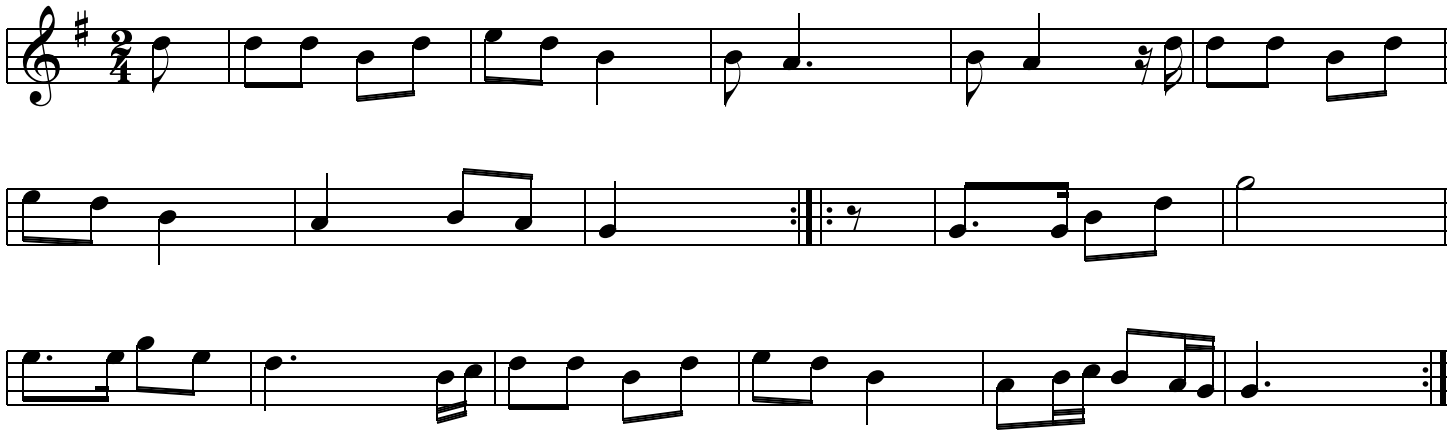
Stephen Foster